

FOR CONTINUATION REFER DRAWING CT-1560-111

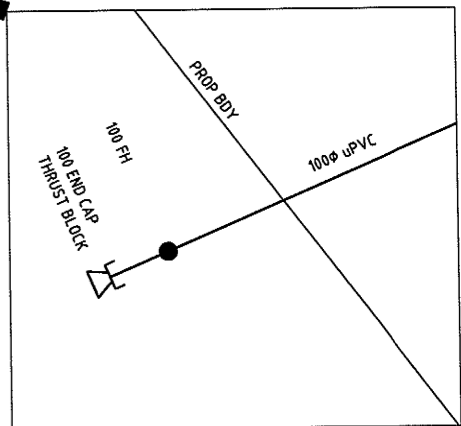
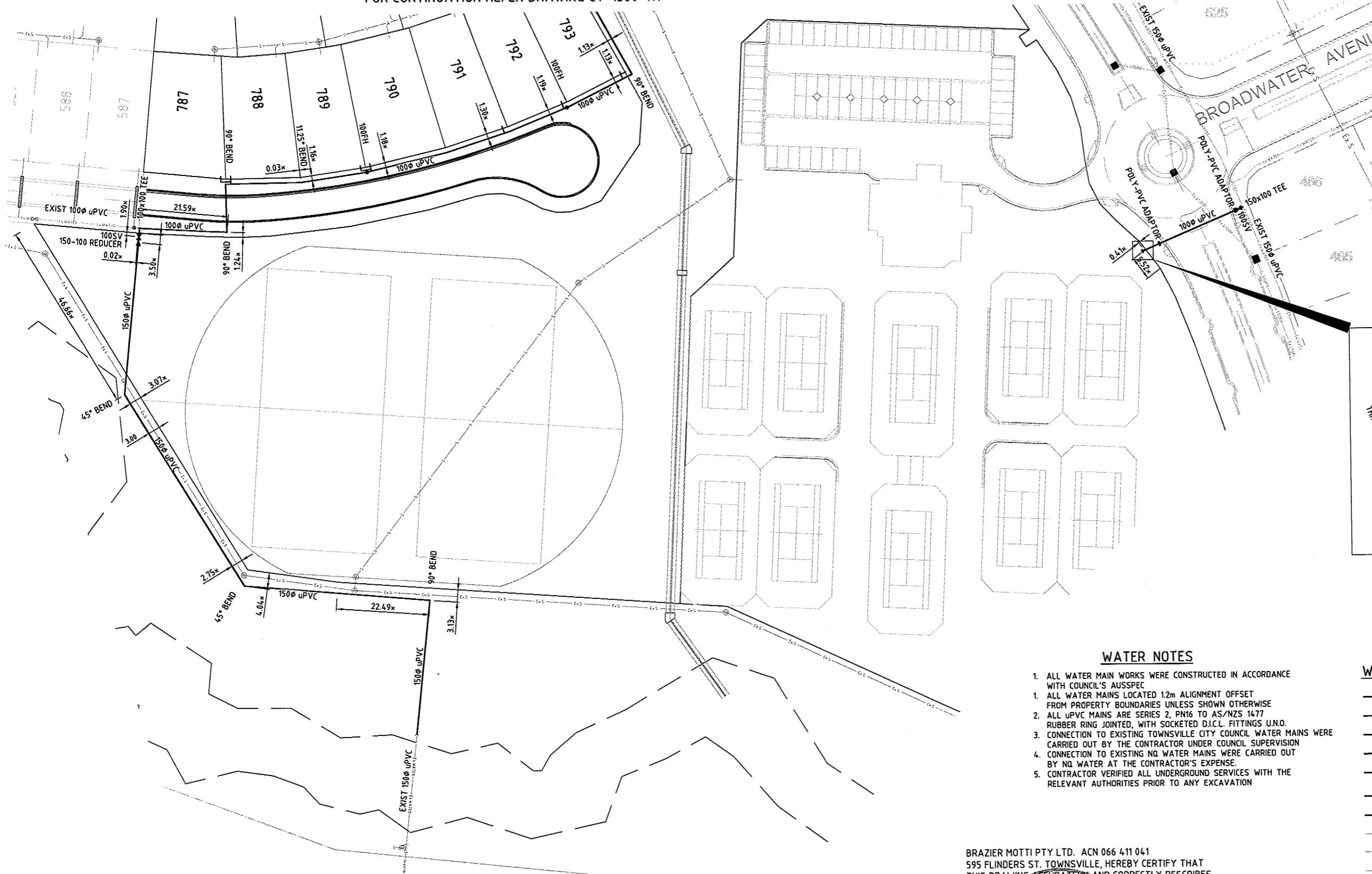

WATER NOTES

1. ALL WATER MAIN WORKS WERE CONSTRUCTED IN ACCORDANCE WITH COUNCIL'S AUSSPEC
1. ALL WATER MAINS LOCATED 1.2m ALIGNMENT OFFSET FROM PROPERTY BOUNDARIES UNLESS SHOWN OTHERWISE
2. ALL uPVC MAINS ARE SERIES 2, PN16 TO AS/NZS 1477 RUBBER RING JOINTED, WITH SOCKETED D.I.C.L. FITTINGS U.N.O.
3. CONNECTION TO EXISTING TOWNSVILLE CITY COUNCIL WATER MAINS WERE CARRIED OUT BY THE CONTRACTOR UNDER COUNCIL SUPERVISION
4. CONNECTION TO EXISTING NQ WATER MAINS WERE CARRIED OUT BY NQ WATER AT THE CONTRACTOR'S EXPENSE.
5. CONTRACTOR VERIFIED ALL UNDERGROUND SERVICES WITH THE RELEVANT AUTHORITIES PRIOR TO ANY EXCAVATION

WATER LEGEND

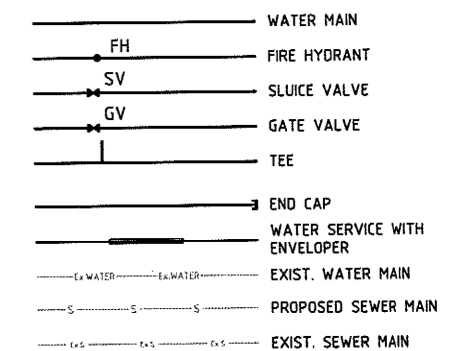

BRAZIER MOTTI PTY LTD. ACN 066 411 041
 595 FLINDERS ST. TOWNSVILLE, HEREBY CERTIFY THAT THIS DRAWING ACCURATELY AND CORRECTLY DESCRIBES AND RECORDS THE NATURE AND LOCATION OF THE WORKS DEPICTED BY ASTERISKS (*) HEREON AS THEY HAVE BEEN CONSTRUCTED FOR COMPLETION.

[Signature]
 LICENSED SURVEYOR & DIRECTOR

Dated this 17th day of 12, 2009

DATUM
 PM No.131651 LOCATED ON
 HERVEY RANGE ROAD (BOLT IN BITUMEN)
 RL 19.248m AHD

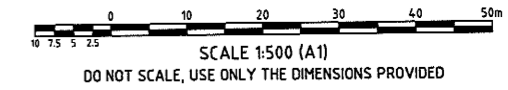

Plot Date: 17/12/2009 13:55:56 AHT Date: STRATTON ALCOSSER & HARRIS JACT-1560 - 1560-111 - KALYDA CHASE STAGE 6B/6A, CIVIL - DRGS/15-11-AS CON-1560-AS CON-WAP

No.	Amendments	Drawn	Design	Appd	Certified	Reg No.	Date
A	ORIGINAL ISSUE	S.J.J.	E.J.C.			5948	17.12.09

This drawing cannot be copied or reproduced in any form or used for any purpose other than that originally intended without the written permission of BMD Consulting Pty Ltd. © COPYRIGHT 2009

1st Floor,
 57 Mitchell Street North Ward QLD 4810
 PO Box 6008 Townsville MC QLD 4810
 P: 07 4750 7000 F: 07 4750 7077
 E: townsville@bmd.com.au
 www.bmd.com.au
 ABN 23 010 743 692

Client	URBEX PTY LTD
Project	KALYDA STAGE 6B
Title	WATER RETICULATION LAYOUT PLAN (SHEET 1 OF 2)

Datum AHD	PSM 131651				
RL	19.248 AHD				
AS CONSTRUCTED					
Project No.	CT-1560-110	Drawing No.		Rev	A

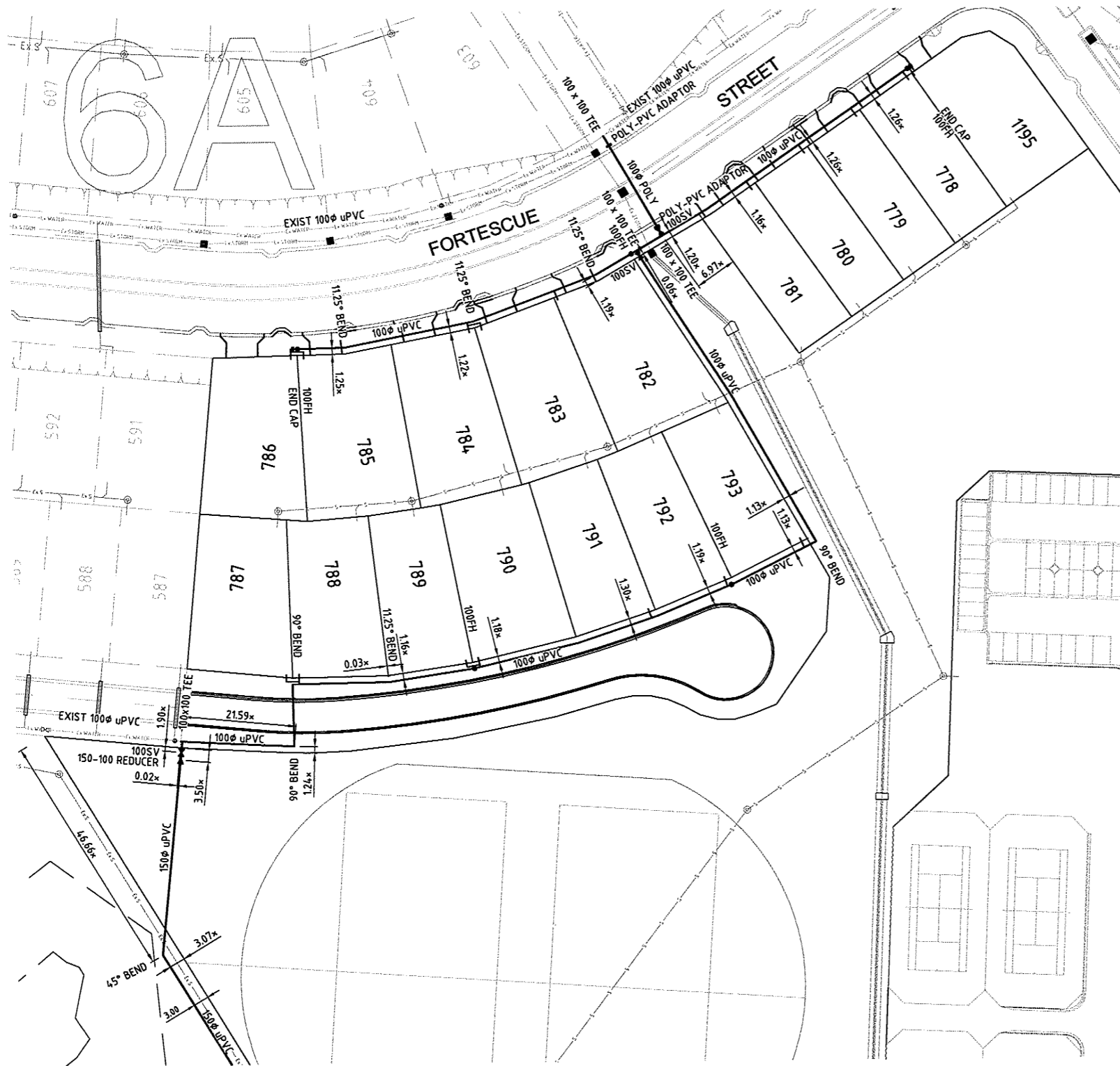

WATER LEGEND

- WATER MAIN
- FIRE HYDRANT
- SLUICE VALVE
- GATE VALVE
- TEE
- END CAP
- WATER SERVICE WITH ENVELOPER
- EXIST. WATER MAIN
- PROPOSED SEWER MAIN
- EXIST. SEWER MAIN

WATER NOTES

1. ALL WATER MAIN WORKS WERE CONSTRUCTED IN ACCORDANCE WITH COUNCIL'S AUSSPEC
1. ALL WATER MAINS LOCATED 1.2m ALIGNMENT OFFSET FROM PROPERTY BOUNDARIES UNLESS SHOWN OTHERWISE
2. ALL uPVC MAINS ARE SERIES 2, PN16 TO AS/NZS 1477 RUBBER RING JOINTED, WITH SOCKETED O.I.C.L. FITTINGS U.N.O.
3. CONNECTION TO EXISTING TOWNSVILLE CITY COUNCIL WATER MAINS WERE CARRIED OUT BY THE CONTRACTOR UNDER COUNCIL SUPERVISION
4. CONNECTION TO EXISTING NO WATER MAINS WERE CARRIED OUT BY NO WATER AT THE CONTRACTOR'S EXPENSE.
5. CONTRACTOR VERIFIED ALL UNDERGROUND SERVICES WITH THE RELEVANT AUTHORITIES PRIOR TO ANY EXCAVATION

FOR CONTINUATION REFER DRAWING CT-1560-110

FOR CONTINUATION REFER DRAWING CT-1560-110

BRAZIER MOTTI PTY LTD. ACN 066 411 041
 595 FLINDERS ST. TOWNSVILLE, HEREBY CERTIFY THAT THIS DRAWING ACCURATELY AND CORRECTLY DESCRIBES AND RECORDS THE NATURE AND LOCATION OF THE WORKS DEPICTED BY ASTERISKS (*) HEREON AS THEY HAVE BEEN CONSTRUCTED FOR SUPERVISION
 COMMON DIRECTOR
 LICENSED SURVEYOR & DIRECTOR
 Dated This 7 day of 12 2009
 SEAL OF
 ACN 066 411 041

DATUM

PM No.131651 LOCATED ON HERVEY RANGE ROAD (BOLT IN BITUMEN) RL 19.248m AHD

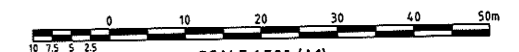

SCALE 1:500 (A1)
DO NOT SCALE, USE ONLY THE DIMENSIONS PROVIDED

USER: STRATTON, JACOBS@BMD.COM.AU - 14/01/2009 11:23:48 AM

No.	Amendments	Drawn	Design	Appd	Certified	Reg No.	Date
A	ORIGINAL ISSUE	S.J.J.	E.J.C.			5948	17.12.09

kalynda chase urbex

BMD consulting
 1st Floor, 57 Mitchell Street North Ward QLD 4810
 PO Box 6008 Townsville MC QLD 4810
 P: 07 4750 7000 F: 07 4750 7077
 E: townsville@bmd.com.au www.bmd.com.au
 ABN 23 010 743 692

Client	URBEX PTY LTD	Datum	AHD
Project	KALYNDA STAGE 6B	PSM	131651
Title	WATER RETICULATION LAYOUT PLAN (SHEET 2 OF 2)	RL	19.248
		AHD	
		AS CONSTRUCTED	
		Project No.	Drawing No.
		CT-1560-111	
		Rev	A

This drawing cannot be copied or reproduced in any form or used for any purpose other than that originally intended without the written permission of BMD Consulting Pty Ltd. © COPYRIGHT 2009