

FOR CONTINUATION REFER "INSET A"

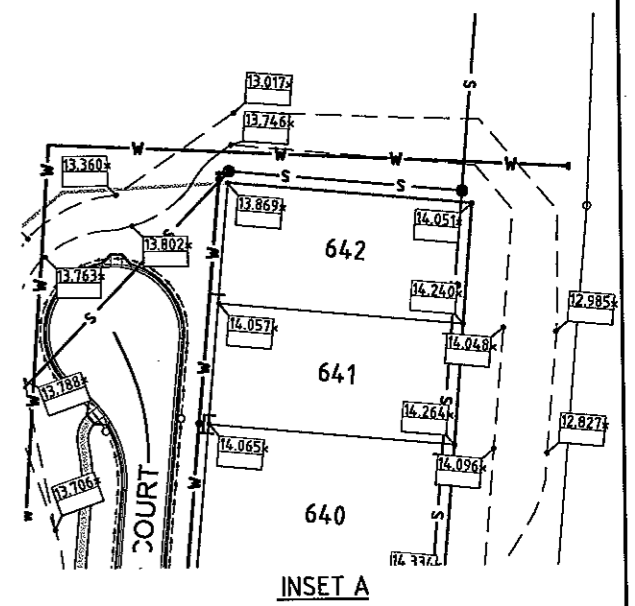
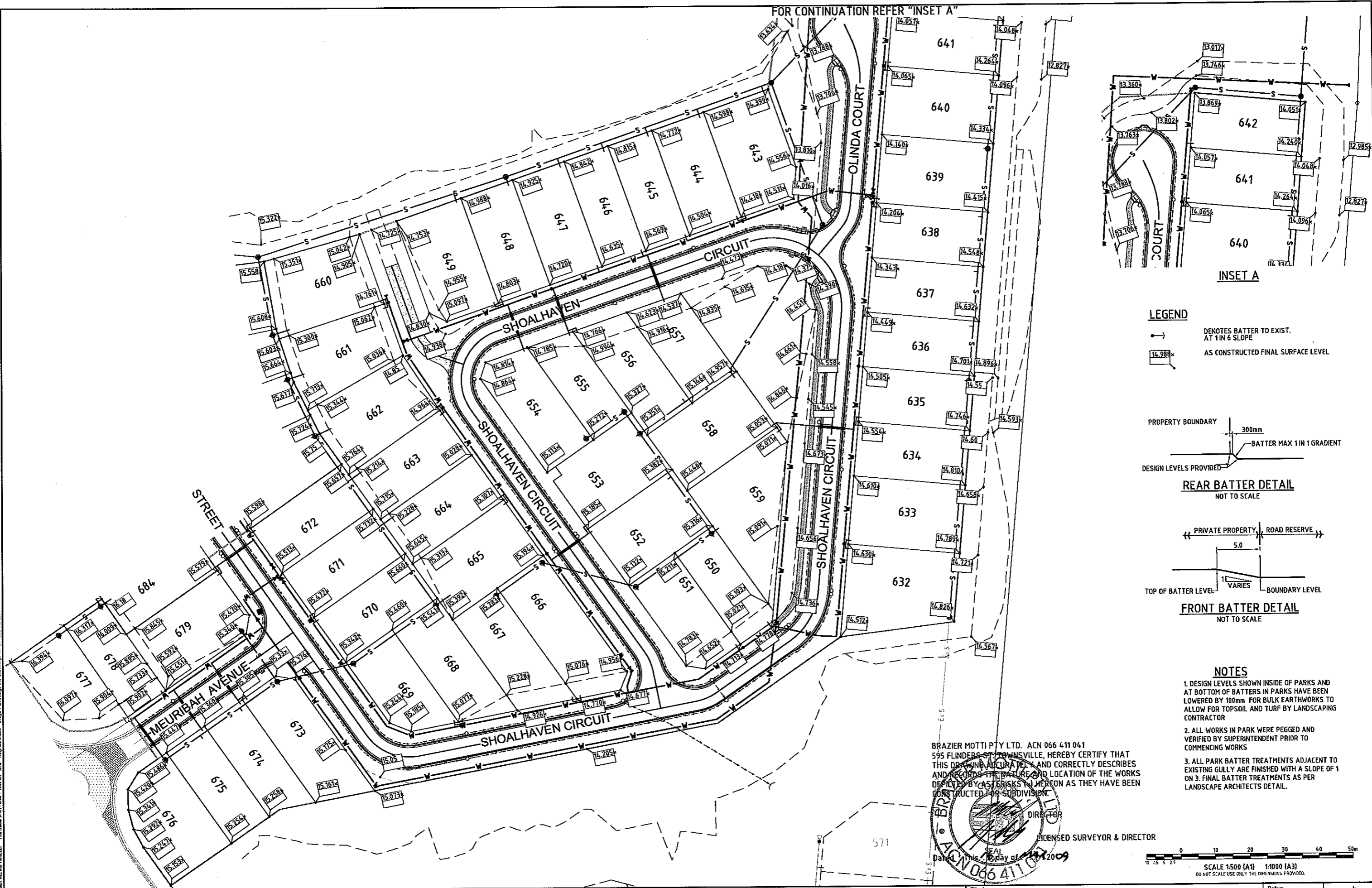

LEGEND

→ DENOTES BATTER TO EXIST. AT 1 IN 6 SLOPE

14.988 AS CONSTRUCTED FINAL SURFACE LEVEL

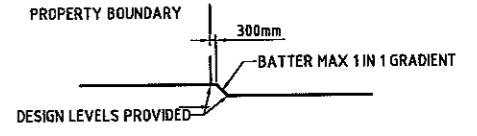

REAR BATTER DETAIL
NOT TO SCALE

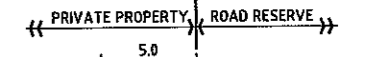

FRONT BATTER DETAIL
NOT TO SCALE

NOTES

- DESIGN LEVELS SHOWN INSIDE OF PARKS AND AT BOTTOM OF BATTERS IN PARKS HAVE BEEN LOWERED BY 100mm FOR BULK EARTHWORKS TO ALLOW FOR TOPSOIL AND TURF BY LANDSCAPING CONTRACTOR
- ALL WORKS IN PARK WERE PEGGED AND VERIFIED BY SUPERINTENDENT PRIOR TO COMMENCING WORKS
- ALL PARK BATTER TREATMENTS ADJACENT TO EXISTING GULLY ARE FINISHED WITH A SLOPE OF 1 ON 3. FINAL BATTER TREATMENTS AS PER LANDSCAPE ARCHITECTS DETAIL.

BRAZIER MOTTI PTY LTD. ACN 066 411 041
595 FLINDERS STREET TOWNSVILLE, HEREBY CERTIFY THAT THIS DRAWING ACCURATELY AND CORRECTLY DESCRIBES AND RECORDS THE NATURE AND LOCATION OF THE WORKS DEPICTED BY THIS PLAN IN MERON AS THEY HAVE BEEN CONSTRUCTED FOR SUBDIVISION.

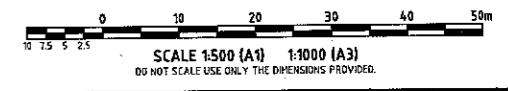
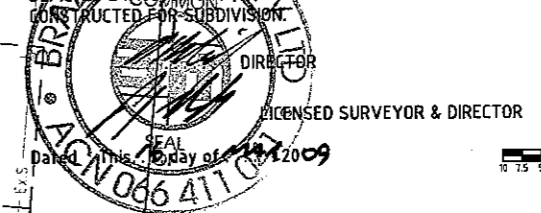

User: ALEXIS MORELLI File Name: ACT-390 - MORTAL-072 - Kalynda Chase - Stage 7A Earthworks AS Constructed - ACT-397-AC-ENG

No.	Amendments	Drawn	Design	Appd	Certified	Reg No.	Date
A	ORIGINAL ISSUE	AM	EJC			9310	16.03.09



1st Floor,
57 Mitchell Street North Ward QLD 4810
PO Box 6008 Townsville MC QLD 4810
P. 07 4750 7000 F. 07 4750 7077
E. townsville@bmd.com.au
www.bmd.com.au
ABN 23 010 743 692

Client **URBEX PTY LTD**
Project **KALYNDA CHASE STAGE 7A AS CONSTRUCTED**
Title **EARTHWORKS LAYOUT PLAN**

Datum **AHD**
PSM **131851**
RL **19.248**
(MGA) COORD
AS CONSTRUCTED
Project No. Drawing No. Rev
CT1372-102 **A**

This drawing cannot be copied or reproduced in any form or used for any purpose other than that originally intended without the written permission of BMD Consulting Pty Ltd. © COPYRIGHT 2008